La balançoire 2

Durée: 0'17"
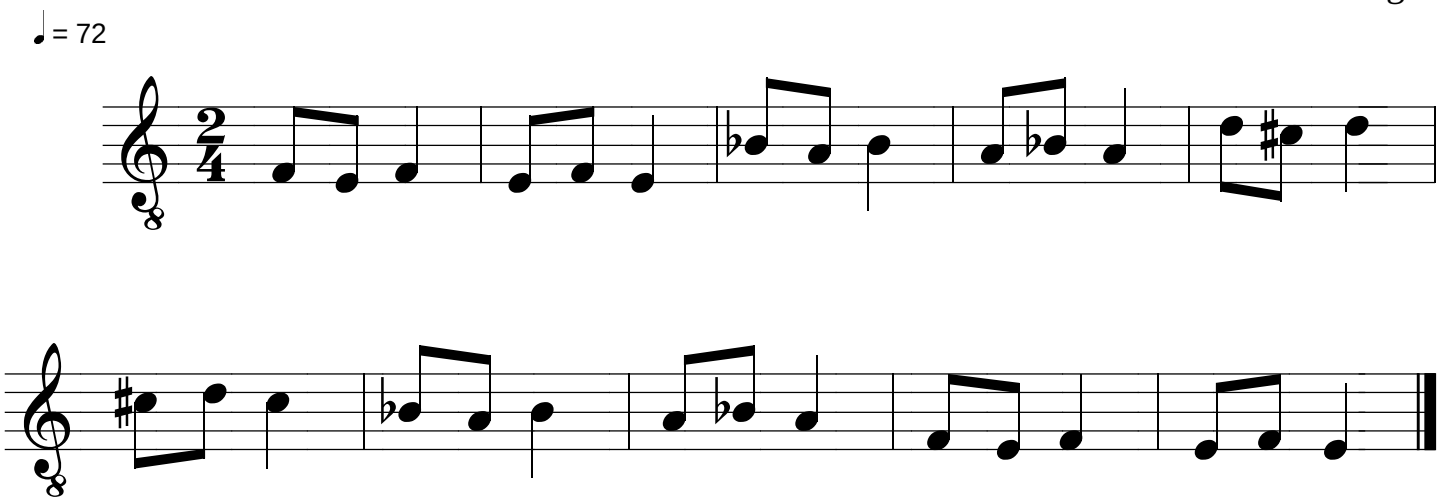
Nicolas de Rigal